

Jahrmarktsuite Nr. 1

Gitarren:

Das Karussell

Heinz Strobel

♩ = 140

C G6 G

5 a G a

10 e a G F

e a d

G C G

C G C

Jahrmarktsuite Nr. 2

Gitarren:

Ponyreiten

Heinz Strobel

♩ = 120

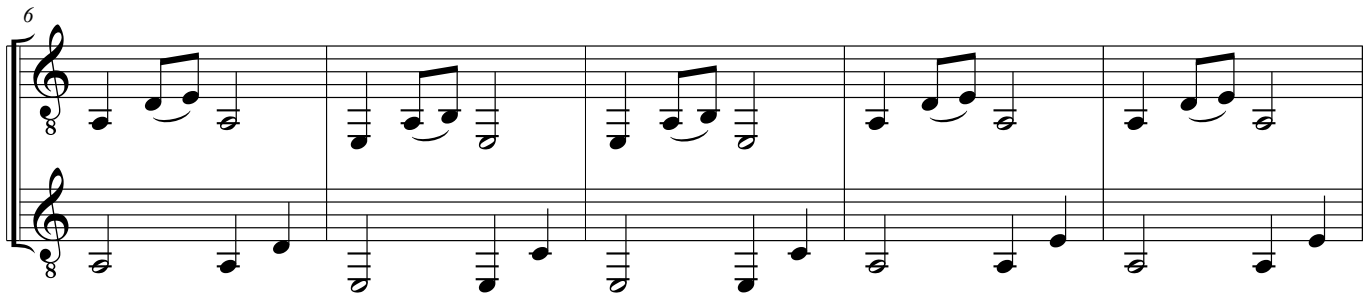

Jahrmarktsuite Nr. 3

Die Geisterbahn

Heinz Strobel

♩ = 90

(Die ersten vier Takte können hier auch von einigen Spieler oktaviert gespielt werden)

Violine/
Gesang:

Auf dem Jah - markt steht ei - ne Geis - ter - bahn. Auf dem Jah - markt

Flöte:

Git. 1:

Git. 2:

4

steht ei - ne Geis - ter - bahn. Durch das Dunk - le, durch das Grau - en

7

lernst du Mut und Selbst - ver - trau - en.

1. Mit Nagel auf E-Saite kratzen.
2. Saiten am Kopf anschlagen
3. Bartok Pizz

Jahrmarktsuite Nr. 4

Autoscooter

Heinz Strobel (1966)

♩ = 100

Git. 1

Git. 2

Git. 3

5

10

15

21

25

Jahrmarktsuite Nr. 5

Riesenrad mit Zuckerwatte

Heinz Strobel

langsam ♩ = 50

Git. 1:

Git. 2:

6

10

12

15

Jahrmarktsuite Nr.6

Das Kettenkarussell

Heinz Strobel

allegro ♩ = 120

Violin: Flöte: Git. 1: Git. 2:

Jahrmarktsuite Nr. 7

Die Achterbahn

Heinz Strobel

♩ = 100

Git. 1

Git. 2

Git. 3

9

1

15

2

21
