

Folkdance

Heinz Strobel *1966

moderato

m i *m i m* *m i*

f *p* *p*

m i *m i*

f *p* *p*

m i m a *m i m a* *m i m a* *m i m*

f *p* *p* *p*

m i m a *m i m i m*

p *f*

p

11

f *p* *rit.*

adagio

Little piece

Heinz Strobel

allegretto

Weltenbummler

Heinz Strobel

Andante

Heinz Strobel *1966

Der Troll

grave

Heinz Strobel *1966

p *i m i*

p *poco a poco crescendo*

p i m i p i m i

f

mp *f* (nur Baß)

m i a m i a

mf *p* *p*

mp

p i m i p i m i

f *mp*

Detailed description of the musical score: The score is written for a single melodic line on a treble clef staff with a key signature of one flat (B-flat) and a common time signature (C). It consists of seven systems of music. The first system (measures 1-4) features a piano (*p*) dynamic with a triplet of eighth notes and a series of eighth notes. The second system (measures 5-8) continues with a piano (*p*) dynamic, followed by a fortissimo (*f*) section with a repeat sign. The third system (measures 9-12) starts with a mezzo-piano (*mp*) dynamic and includes a fortissimo (*f*) section marked '(nur Baß)'. The fourth system (measures 13-16) includes dynamics of mezzo-forte (*mf*) and piano (*p*), with a 'rit.' (ritardando) marking. The fifth system (measures 17-20) is marked mezzo-piano (*mp*). The sixth system (measures 21-24) is marked piano (*p*). The seventh system (measures 25-28) begins with fortissimo (*f*) and ends with mezzo-piano (*mp*). The score includes various articulations such as slurs, accents, and fermatas, as well as fingerings and breath marks.

Der Häuptling

Heinz Strobel *1966

Die Karavane

Heinz Strobel
* 1966

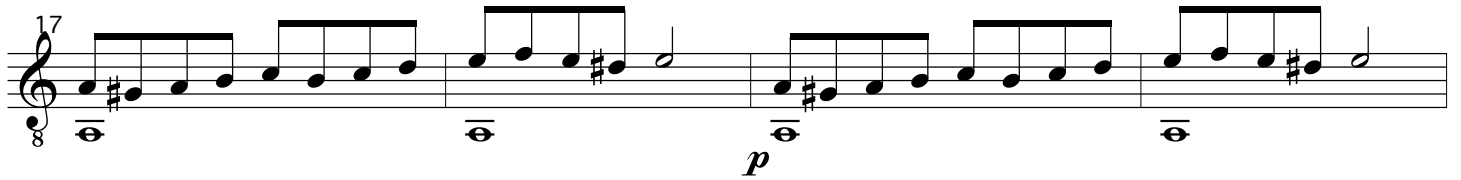
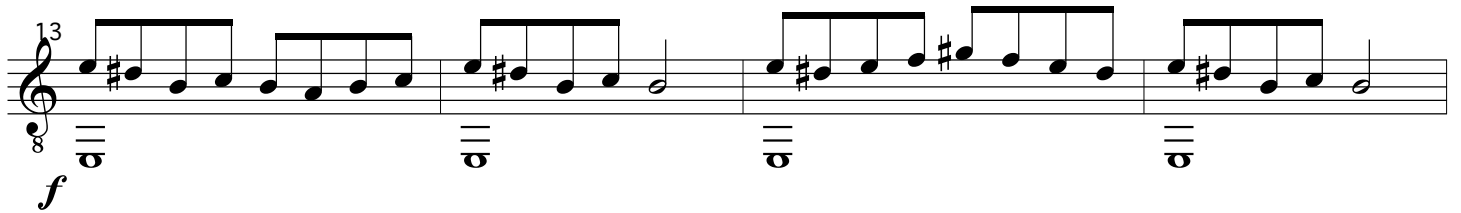
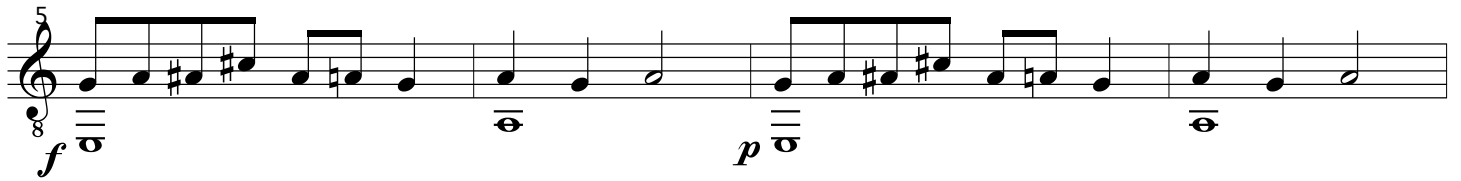
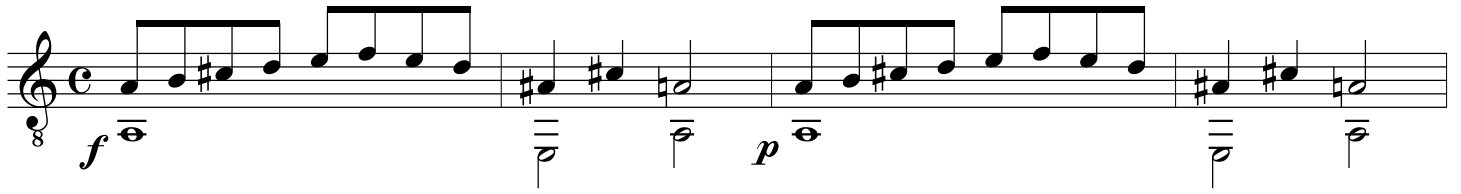

Hirtenweise

Allegro

Heinz Strobel *1966

II. Lage

mf

1. *f*
2. *p*

mf

1. *f*
2. *p*

mf

Bella

II Lage

Heinz Strobel

1 2 4 0 1 2

5 3 2 0 3 0 1

9 0 1 0 0 1 2 0 0 2 0

13 2 1 2 1 0 2 1 rasg. 2 3 2 1 0 2 1

17 1 2 1 0 2 1 rasg. 2 3 2 1 0 2 1

21 VII loco 2 2 1

25 III V III 1 2 4 2 1

29 rasg. 1 0 1 2 3 2 1 0 2

33 loco

37 loco

41

Gut Gelaunt

Heinz Strobel
* 1966

Vorübungen zu 1.

Lazy day in summer

2 Finger bleibt bis Takt 8 liegen

Sommer

Heinz Strobel
* 1966

mf $\underline{\underline{p}}$ $\underline{\underline{p}}$ $\underline{\underline{p}}$ $\underline{\underline{p}}$ $\underline{\underline{p}}$

$\underline{\underline{p}}$ $\underline{\underline{p}}$ $\underline{\underline{p}}$ $\underline{\underline{p}}$ $\underline{\underline{p}}$

$\underline{\underline{p}}$ $\underline{\underline{p}}$ $\underline{\underline{p}}$ $\underline{\underline{p}}$ $\underline{\underline{p}}$

$\underline{\underline{p}}$ $\underline{\underline{p}}$ $\underline{\underline{p}}$ $\underline{\underline{p}}$ $\underline{\underline{p}}$

$\underline{\underline{p}}$ $\underline{\underline{\#p}}$ $\underline{\underline{p}}$ $\underline{\underline{p}}$ $\underline{\underline{p}}$ $\underline{\underline{p}}$

$\underline{\underline{p}}$ $\underline{\underline{p}}$ $\underline{\underline{p}}$ $\underline{\underline{p}}$ $\underline{\underline{p}}$ $\underline{\underline{p}}$

Juan

Heinz Strobel
* 1966

Verregneter Nachmittag

Heinz Strobel
* 1966

8

m i m i

p mf

2 1

V

4

7

cresc.

3 2 1

II IV V

10

f rit. pp

13

m i m i

p mf

2 1

V

16

pp

Der Kanarienvogel

Heinz Strobel
* 1966

Zauberberg

Heinz Strobel
* 1966

Tremolo

Heinz Strobel

* 1966

9

V

22

V

IX

25

VI

VIII

28

VIII

III

31

poco a poco ritardando

③