

Die vier Jahreszeiten

Konzert RV 293 in F-Dur; "Der Herbst"

Antonio Vivaldi

1678-1741

Bearbeitung für vier Gitarren:

Heinz Strobel

I. Allegro

26 *ord.*
f *mp*
ord.
f *p*
ord.
f *p*
ord.
f *p*

31 *mf*
f
mf
mf

35 *f*
mf
mp

39

(über zwei Saiten)
p mi

43

dolce
p

f

dolce
p

dolce
p

47

50

50

50

50

50

tr tr tr tr tr tr tr tr

tr tr

53

53

53

53

53

56

56

56

56

56

mf *f* *p*

p *f*

p

p

74 *accel.*

77 *a tempo*

81 *f p f p f p cresc.*

86 Larghetto

rit. *p*

91

p

96

pp *pp* *pp* *pp*

101 *tremolo*

106 *Allegro assai*

f

111

p

Die vier Jahreszeiten

Konzert RV 293 in F-Dur; "Der Herbst"

Gitarre 1

Antonio Vivaldi

1678-1741

Bearbeitung für vier Gitarren:

Heinz Strobel

I. Allegro

- Staff 1: *f* (forte), *sul tasto* (pizzicato), *p* (piano)
- Staff 2: *ord.* (ordinario), *f* (forte)
- Staff 3: *steg* (staccato), *p* (piano)
- Staff 4: *ord.* (ordinario), *mp* (mezzo piano)
- Staff 5: *mp* (mezzo piano), *mf* (mezzo forte)
- Staff 6: *steg* (staccato), *pp* (pianissimo)
- Staff 7: *ord.* (ordinario), *f* (forte)

30 *mp* *mf*

34 *f*

38

41

43 *dolce* *p*

47

53 *mf*

58 *f* *p*

62 *mf*

66 *mf*

70 **6** *accel.* *a tempo*

80 *f p f p f p f p*

84 *cresc.* *rit.*

87 *Larghetto* *p*

91 **3**

99 *tremolo*

Allegro assai

105

f

110

p

114

Die vier Jahreszeiten

Konzert RV 293 in F-Dur; "Der Herbst"

Gitarre 2

Antonio Vivaldi

1678-1741

Bearbeitung für vier Gitarren:

Heinz Strobel

I. Allegro

29 *p* *f*

34 *mf*

37 *p m i* (über zwei Saiten)

40

44 *f*

48

50 *tr tr*

57 *p* *f*

61 *p*

65 *mf*

69 3

74 *accel.*

77 *a tempo*
f *p*

81 *f* *p* *f* *p* *f* *p* *cresc.*

85 *rit.*

88 4
p

95

pp

101

f

107

111

113

p

Die vier Jahreszeiten

Gitarre 3

Konzert RV 293 in F-Dur; "Der Herbst"

Antonio Vivaldi

1678-1741

Bearbeitung für vier Gitarren:

Heinz Strobel

I. Allegro

31 *mf*

35 *mp*

40

44 *dolce*
p

48

51 *tr* *tr* *tr* *tr* *tr* *tr*

55 *p*

59 *f* *p*

63

67

71

74

accel. *a tempo*

78

82

86

rit. *p*

91

95

pp

99

p

102

p

106

f

110

p

114

p

Die vier Jahreszeiten

Konzert RV 293 in F-Dur; "Der Herbst"

Gitarre 4

Antonio Vivaldi

1678-1741

Bearbeitung für vier Gitarren:

Heinz Strobel

I. Allegro

⑥ = D

f

sul tasto

p

5

ord.

f

9

steg

p

13

ord.

f

17

p

mf

21

steg

pp

26

ord.

f

p

31 *mf*

35

38

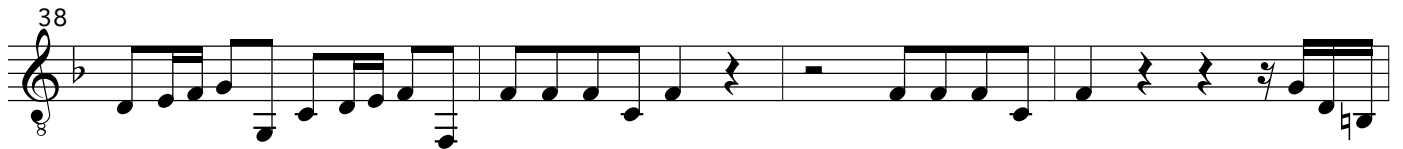

42 *dolce*
p

46

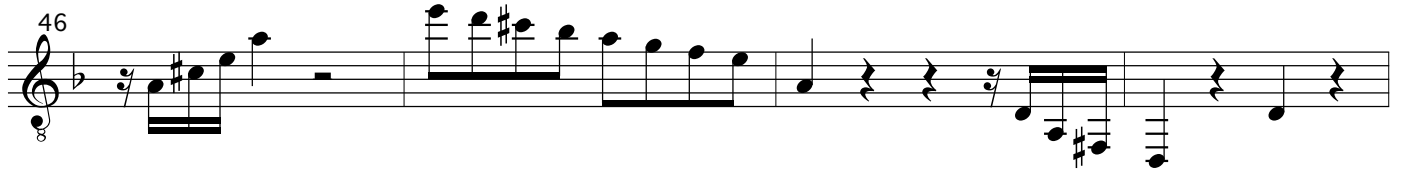

50

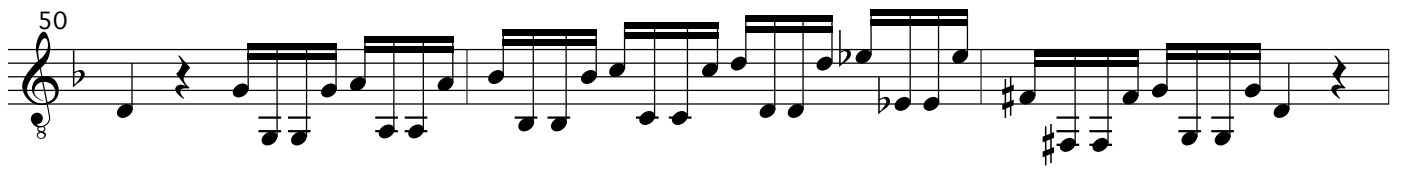

53

57 *p*

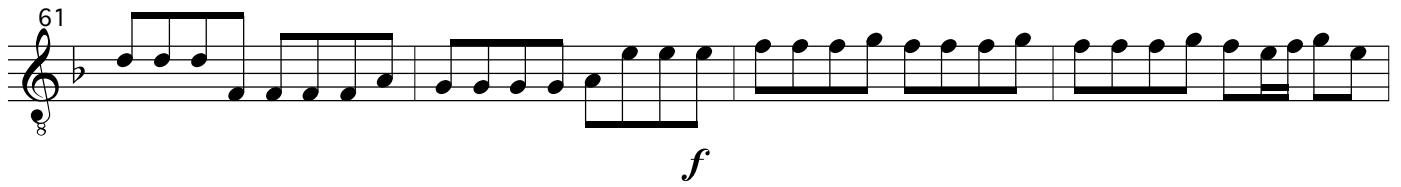

61 

65 

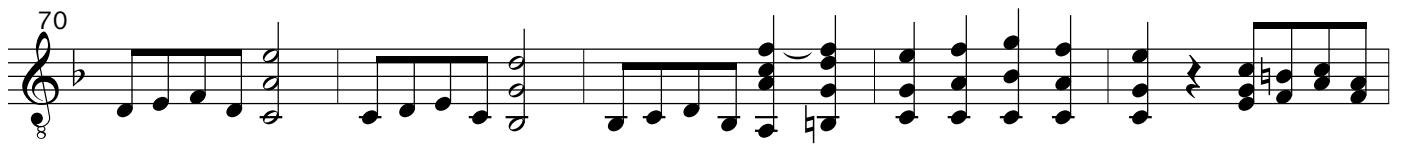
70 

75 

79 

82 

85 

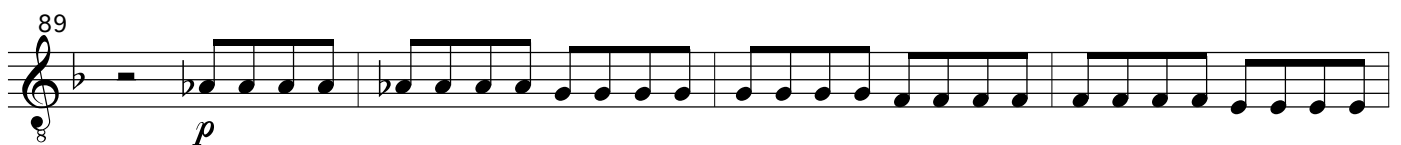
89 

93

97

pp

101

105

f

108

112

p

II. Adagio molto

Gitarre 1

Gitarre 2

Gitarre 3

Gitarre 4

⑥=D

7

13

18

24

30

35

40

8va *decresc.*

II. Adagio molto

9

15 7

27

32

40 2 8va -- 7 decresc.

II. Adagio molto

4

10

15

6

26

32

38

8va

44

II. Adagio molto

II. Adagio molto

8 **14**

8 **20**

8 **26** **4**

8 **35** **4**

8 **44**

III. Allegro

19 *steg* -----
p *f*

19 *steg* -----
p *f*

19 *steg* -----
p *f*

19 *steg* -----
p *f*

25 *f*

25 *sul tasto*
p

25 *sul tasto*
p

25 *sul tasto*
p

31 *p*

31 *f* *p* *f*

31 *p*

31 *p* *f* *p*

37

37

37

37

f

f

f

f

43

43

43

43

p

p

p

49

49

49

49

f

f

p

p

55

55

55

55

55

60 *sempre*

60

60

60

60

65

65

65

65

65

69

p

p

f

p

f

75

p

80

p

85

89

93

97

f *f* *p* *p*

103

f

109

f

115

f *p*

121

f *p*

125

f *p* *rasg.*

129

129

129

129

133

133

133

133

133

rit.

137

137

137

137

137

141 *a tempo*

141 *a tempo*

141 *tr* *a tempo*

141 *a tempo*

147

147

147

147

153

Fine

153

Fine

153

Fine

153

Fine

III. Allegro

57 *sempre*

62

68 *p*

74

79

84

89

94 *f*

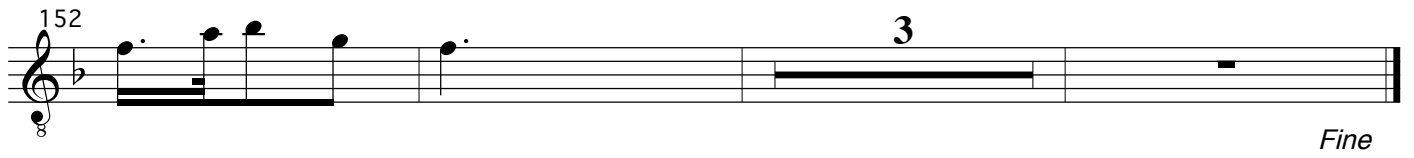

III. Allegro

8 *f* *p* *steg*

7 *f*

13 *p* *f* *steg*

19 *p* *f* *steg*

25 *p* *sul tasto*

31 *f* *p* *f* 6

42 *f* *p*

48 *f* *p* 2

55

60

64

68

73

p

79

84

88

92

97

103

109

115

123

127

131

136

2 *a tempo*

143

148

152

3

Fine

III. Allegro

55

8

61

8

67

8

f

73

8

p

5

83

8

3 3

88

8

3 3 3 3

94

8

f

99

8

p

104

113

120

128

133

138

143

150

III. Allegro

53

59

65

71

84

88

94

98

104

116

f *p*

124

129

133

rit. *a tempo*

138

144

150

Fine