

Die vier Jahreszeiten

Konzert RV 269 in E-Dur; "Der Frühling"

Antonio Vivaldi
1678-1741

Bearbeitung für vier Gitarren:
Heinz Strobel

I. Allegro

A

Gitarre 1

Gitarre 2

Gitarre 3

Gitarre 4

Gitarre 1

Gitarre 2

Gitarre 3

Gitarre 4

D

44 *f*

44 *pami*
ff *pf*

44 *ff* *pf*

44 *ff* *f*

47 *mpimpi*

47 *mp* *p*

47 *ff* *pf*

47 *ff* *pf*

47 *ff* *f*

50 **B IV** **B II**

50 *mp* *p*

50 *ff* *pf*

50 *ff* *pf*

50 *ff* *f*

B I

65 *p a m i*

f *mf* *f* *p* *mf*

f *mf* *f* *p* *mf*

f *mf* *f* *p* *mf*

f *mf* *f* *p* *mf*

70

f *mf* *f* *p* *mf*

f *mf* *f* *p* *mf*

f *mf* *f* *p* *mf*

f *mf* *f* *p* *mf*

75

f *mf* *f* *p* *mf*

f *mf* *f* *p* *mf*

f *mf* *f* *p* *mf*

f *mf* *f* *p* *mf*

Die vier Jahreszeiten

Konzert RV 269 in E-Dur; "Der Frühling"

Gitarre 1

Antonio Vivaldi

1678-1741

Bearbeitung für vier Gitarren:

Heinz Strobel

I. Allegro

A

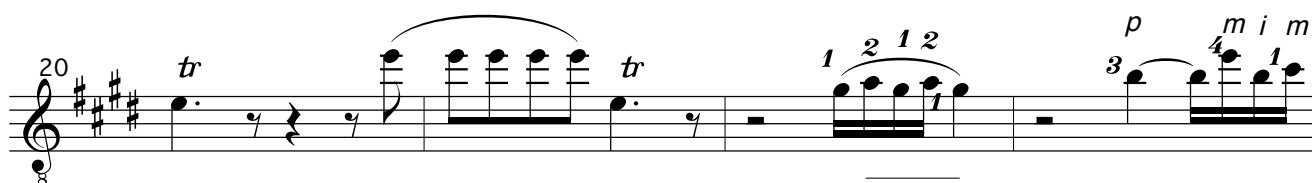
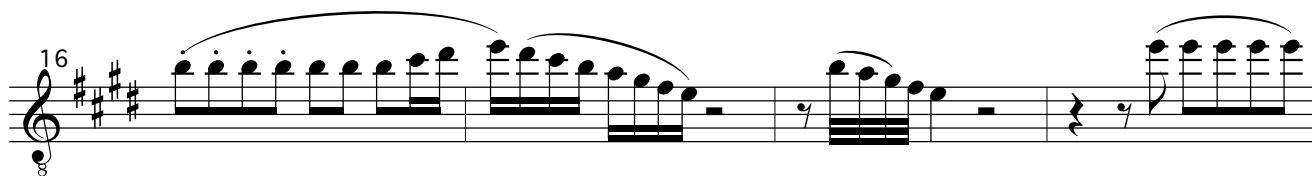
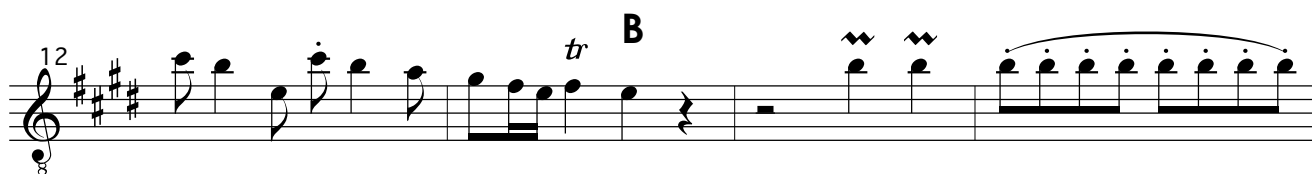
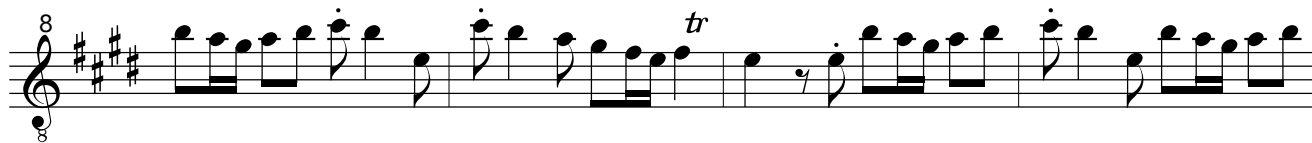

24 *p a m i*

28 *f* *tr* *mp* C

32

36 *> p* *mf*

40 *f* *tr* D

45 *f* *m p i m p i*

48

51

54 *mp*

56 *tr* **E**

60 *tr*

65 *p a m i* *f* *mf* *f* *p*

69 *mf*

73 *f*

78 *tr*

Die vier Jahreszeiten

Konzert RV 269 in E-Dur; "Der Frühling"

Gitarre 2

Antonio Vivaldi

1678-1741

Bearbeitung für vier Gitarren:

Heinz Strobel

I. Allegro **A**

f *p*

B

12 16 20

p m *p ami*

1 2 12

24

28

32

36

40

44

47

50

53

55

mp *tr*

59

E

64

p a m i

f *mf* *f*

68

p *mf*

72

f

78

Die vier Jahreszeiten

Konzert RV 269 in E-Dur; "Der Frühling"

Gitarre 3

Antonio Vivaldi

1678-1741

Bearbeitung für vier Gitarren:

Heinz Strobel

I. Allegro

A

24

28

C

32

36

40

D

44

48

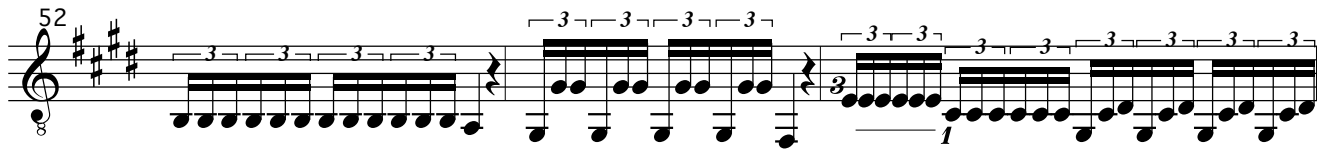
52 

55 
mp **E**

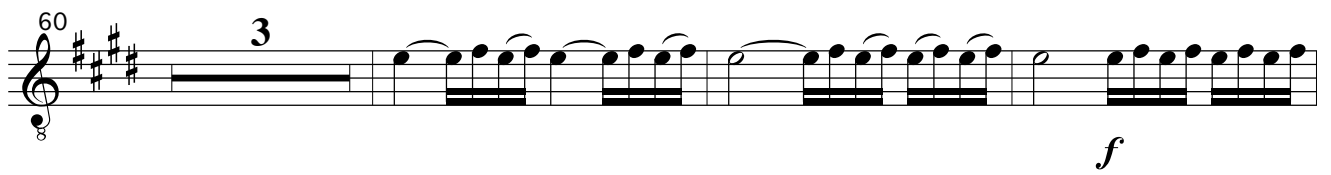
60 
f

66 
mf **f** **p** *mf*

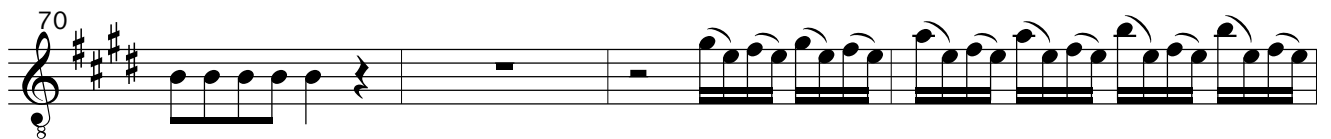
70 

74 
f

79 

Die vier Jahreszeiten

Konzert RV 269 in E-Dur; "Der Frühling"

Gitarre 4

Antonio Vivaldi

1678-1741

Bearbeitung für vier Gitarren:

Heinz Strobel

I. Allegro

A

f *p*

B

4 2 1 4 0

1 4 1

p *m i m*

3 4 1

24

28

32

36

40

44

48

52

II. Largo

Gitarre 1

mf

Gitarre 2

étouffé
pp
simile
pp subito

Gitarre 3

étouffé
pp
simile
pp subito

Gitarre 4

p

- Treble clef, key signature of three sharps (F#, C#, G#), 3/8 time signature.
- Bass clef, 8/8 time signature.
- Treble clef, 3/8 time signature.
- Bass clef, 3/8 time signature.

- Treble clef, key signature of three sharps, 3/8 time signature.
- Bass clef, 8/8 time signature.
- Treble clef, 3/8 time signature.
- Bass clef, 3/8 time signature.

- Treble clef, key signature of three sharps, 3/8 time signature.
- Bass clef, 8/8 time signature.
- Treble clef, 3/8 time signature.
- Bass clef, 3/8 time signature.

25

29

33

II. Largo

8 *mf*

13 *tr*

30 *tr*

35 *tr*

II. Largo

étouffé

pp *simile* *pp subito*

8

4

7

0

3

6

19

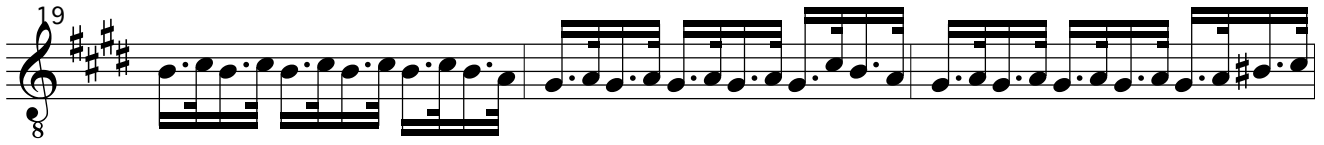

22

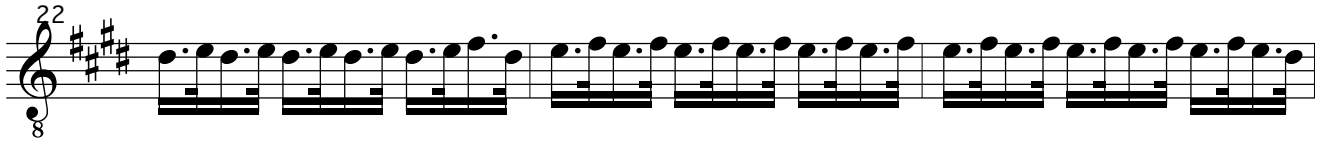

25

28

31

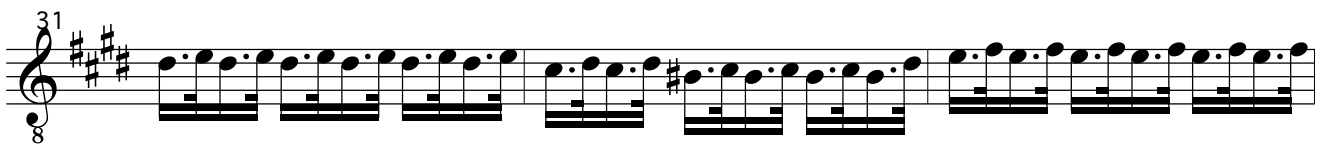

34

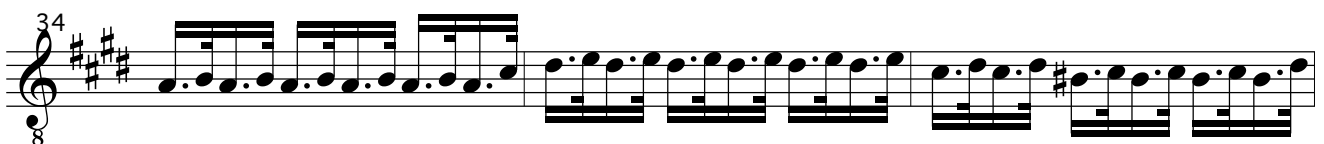

37

pizz.

II. Largo

étouffé

pp *simile*

pp subito

2

5

8

20

23

26

29

32

35

38

pizz.

II. Largo

8 *p*

7

3

9

25

31

37

III. Allegro

Gitarre 1 *f* *tr tr*

Gitarre 2 *f*

Gitarre 3 *f* *p*

Gitarre 4 *f* *p*

mf *tr*

mf

mf

f

f *pp*

f

mf *f*

37 mit Daumenkuppe *pp* *p* *p*

41

45

49

8

49

8

49

8

49

8

53

8

cresc.

53

8

cresc.

53

8

cresc.

53

8

cresc.

57

8

f

57

8

f

57

8

f *p* *f*

57

8

f

61 *mf* *p*

61 *p* *mf* *p*

61 *p* *p* *mf*

61 *p* *mf* *p* *mf* *p*

65 *f*

65 *f*

65 *f*

65 *f*

69 *pp sul tasto* *simile* mit Daumenkuppe

69 *pp sul tasto* *simile* mit Daumenkuppe

69 *pp sul tasto* *simile* mit Daumenkuppe

69 *p*

73 mit Fingernagel
steg

77 mit Daumenkuppe
sul tasto *loco* *f*

81

III. Allegro

37 mit Daumenkuppe
pp

41

45

49

53 *cresc.*

57 *f*

61 *mf* *p*

65 *f*

69 *mit Daumenkuppe*
pp
sul tasto *simile*

73 *mit Fingernagel*
steg

77 *mit Daumenkuppe*
sul tasto *loco*
f

81

85 *tr* *tr*

Fine

III. Allegro

34

8

37

8

40

8

p

46

8

50

8

54

8

cresc. *f*

58

8

p

62

8

mf *p*

66 *f*

70 *pp* *sul tasto* *simile* mit Daumenkuppe

74 *steg* *sul tasto* mit Fingernagel mit Daumenkuppe

78 *f* *loco*

82

86

Fine

III. Allegro

12 *f* *p*

mf

f

13 *pp*

19 *mf*

25 *p*

29 *mf*

33

37
8
p

41
8

45
8

49
8

52
8

55
8
cresc. *f*

58
8
p *f*

61
8
p *p* *mf*

65

f

69

mit Daumenkuppe

pp

sul tasto

simile

73

mit Fingernagel

steg

77

mit Daumenkuppe

sul tasto

loco

f

81

loco

85

loco

Fine

III. Allegro

35

39

43

49

55

58

62

66

f

70

74

78

f

82

86

Fine