

Spanish Impression

Part 1

Heinz Strobel *1966

Arr.: Bernd Maier

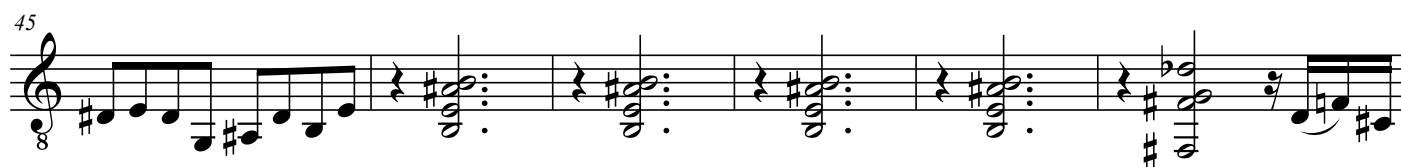
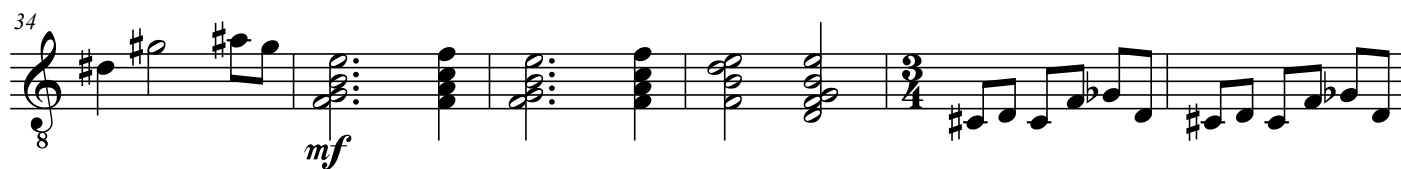
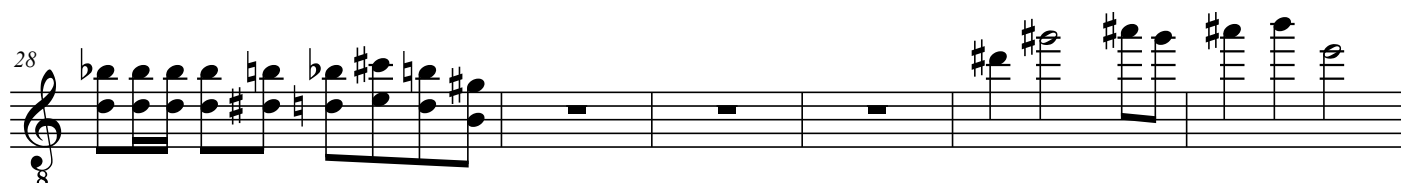
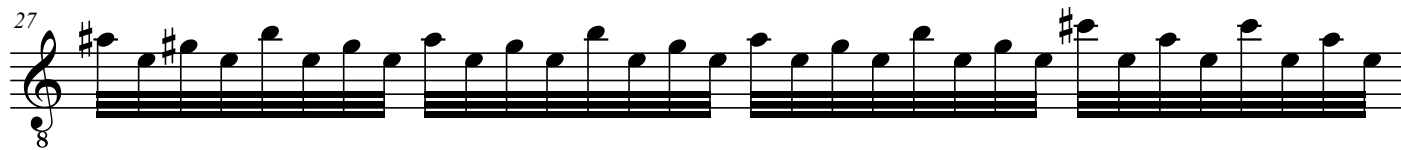

Spanish Impression
Part 1

59

61

65

69

71

73

75

77

79

IV

f

81 VI 3 0 2

83

86

89 *mf*

93 *mp*

101 *mf*

104

107

110 *f*

Spanish Impression
Part 1

5

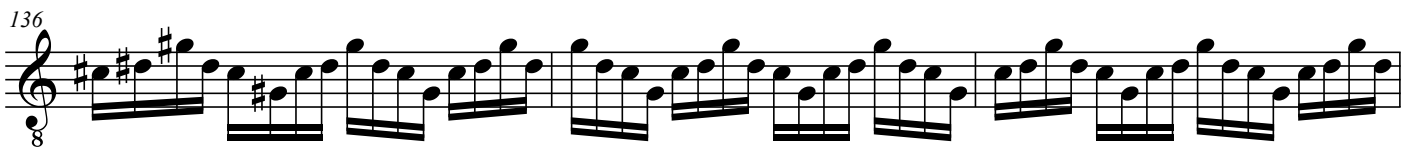
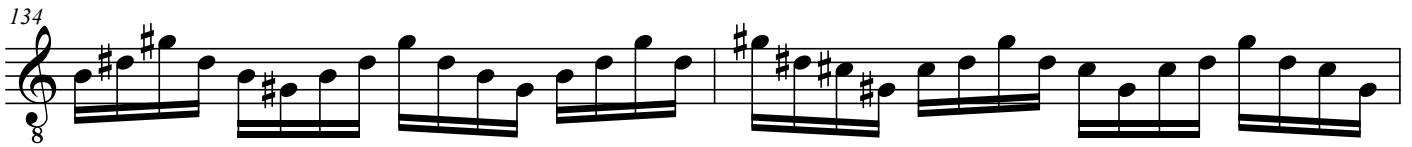
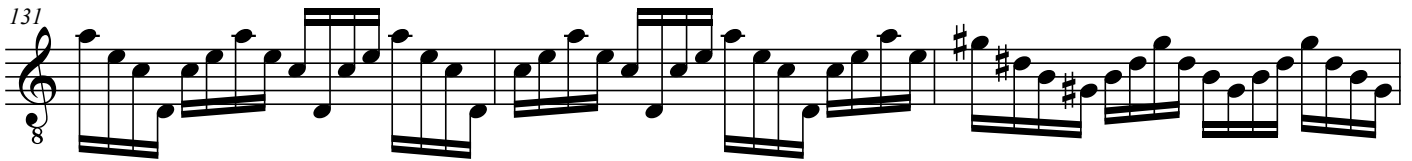
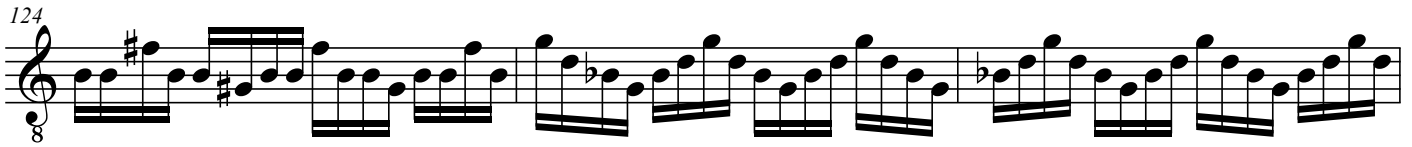
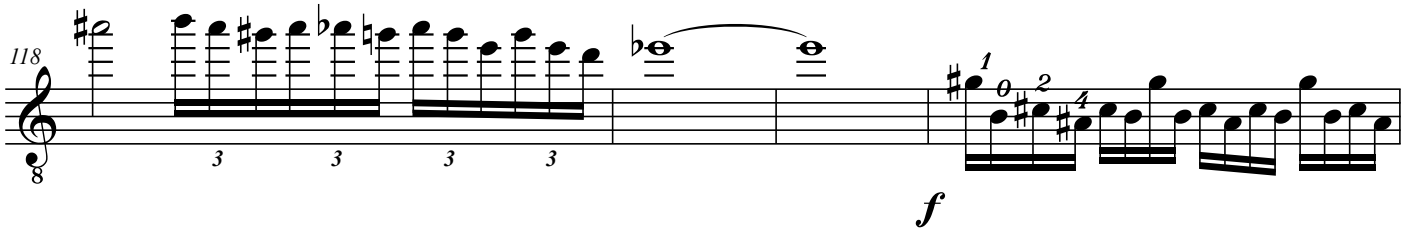

Spanish Impression
Part 1

139

141

f

145

mf

151

157

162

