

Eklipse

Eklipse (5. Satz)

8 *pp*

7

13 *p*

19 *mf*

23 *pp* *f*

29

33

37 *pp* *p*

42

45 2

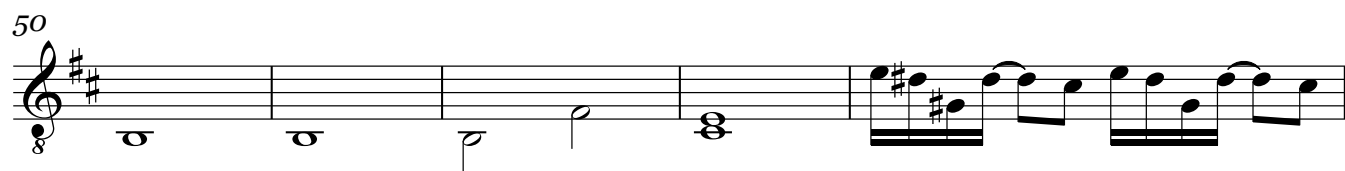

95 poco a poco crescendo

97

99

101

f

poco a poco crescendo

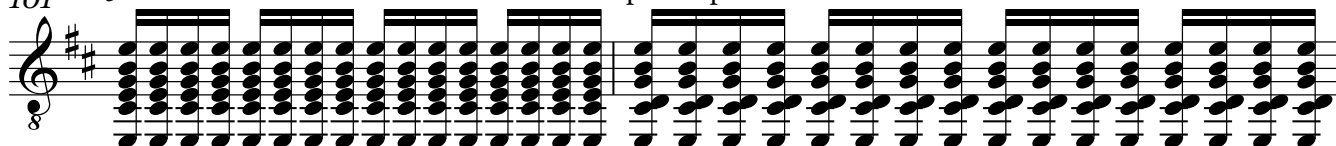

103

104

tamb. sempre

