

Danza

Gitarre 6

für Gitarrenorchester

Heinz Strobel *1966

con fuoco ♩ = 100

29 2

33 *mp*

36 *cresc.*

39

43

46

49 IV II

52 *6p* *8va* *rall.* 6

61

66 *cresc.*

-2-

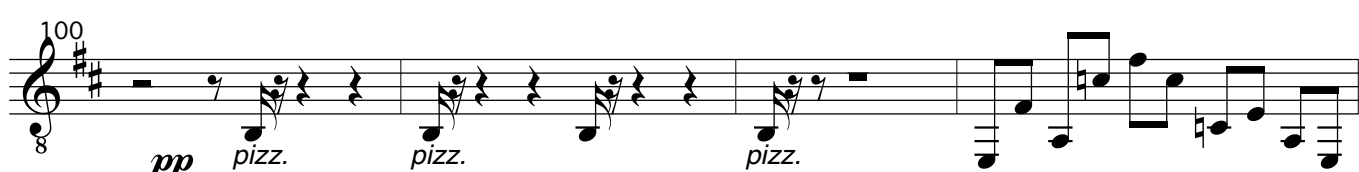
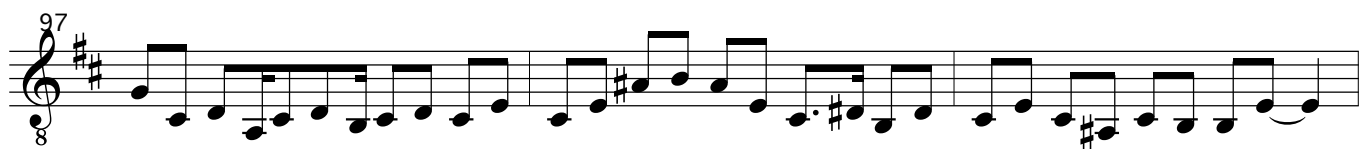
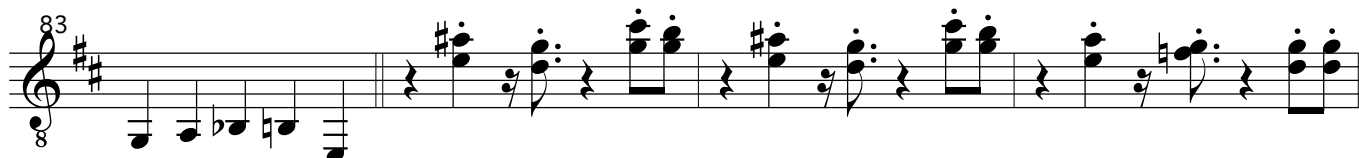
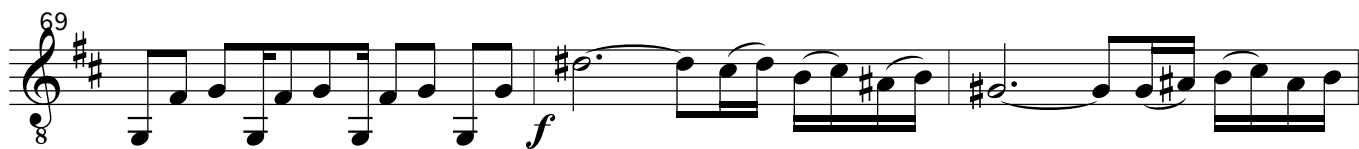

104

8

pizz.

108

8

f

111

Coda

8

D.C. al Coda

114

8

sp

117

8

pp

Fine

Coda